2015 Mazda CX-5 20S PROACTIVE

BuyerScore #1 RATED MEDIUM DEALERSHIP Bay of Plenty 2024

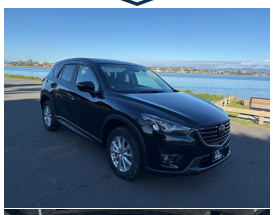

VEHICLE INFORMATION

Cash Price
Includes GST, Registration & Licensing
$20,990

Finance this vehicle from only
$138.86
per week*
Total Amount Payable
$28,883.03

Body	5 door, SUV
Odometer	60,654 km
Engine	1997 cc, Internal Combustion
Fuel Type	Petrol
Transmission	Auto, Front Wheel
Reg No.	-
Ext Colour	Jet Black Mica
History	Ex-Overseas
Seats	5 seats, Cloth
Interior	Grey, Cloth

Exterior Features

- Driving lights
- Electric Mirrors (Retractable)
- Face Lift Model
- Factory Alloys
- Keyless entry
- Rear Wiper
- Reversing camera
- Side Camera

Interior Features

- 6 Airbags
- Air Conditioning
- Central Locking
- Child seat anchor points
- Climate Control
- Electric Mirrors
- Electric Windows
- Keyless start
- Multi Airbags

Mechanical Features

- ABS Braking
- Adaptive Cruise Control
- Auto stop
- ELECTRIC PARKING BRAKE
- i-Stop
- Keyless start
- Lane Assist
- Power Steering
- Proactiv

AA Motoring Preferred Dealer · AA Motoring Safety Certified · mta ASSURED · Protecta INSURANCE · BuyerScore #1 RATED MEDIUM DEALERSHIP Bay of Plenty 2022 · AA ODOMETER VERIFIED

Over 25 years servicing Tauranga and the Bay of Plenty, and 20,000+ quality cars sold nationwide.

Car Connexxion, Phone 07 571 1335, Email sales@ccx.co.nz
141 Second Avenue, Tauranga 3110, New Zealand
www.ccx.co.nz

* Finance calculation based on a 48 month term, no deposit and with an example annual fixed interest rate of 14.75%. Actual interest rate may be higher or lower. Includes an establishment fee of $423.00 and a monthly maintenance fee of $8.50. Full term total amount payable of $28,883.03. Estimate only, not an offer of finance. Terms, conditions and lending criteria apply.