2016 Subaru XV 2.0i-L EYESIGHT AWD

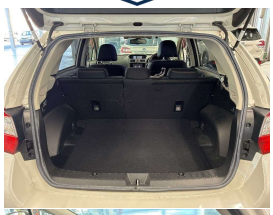

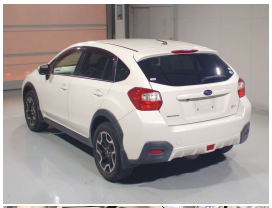

VEHICLE INFORMATION

Cash Price
Includes GST, Registration & Licensing

$16,990

Finance this vehicle from only
$113.29
per week*
Total Amount Payable
$23,563.82

Body	5 door, SUV
Reg No.	-
Odometer	86,626 km
Ext Colour	WHITE-PEARL
Engine	2000 cc, Internal Combustion
History	Ex-Overseas
Fuel Type	Petrol
Seats	5 seats, Cloth
Transmission	Auto, All Wheel Drive
Interior	Grey, Cloth

Exterior Features

- Driving lights
- Electric Mirrors (Retractable)
- Face Lift Model
- Factory Alloys
- Keyless entry
- Rear Wiper
- Reversing camera
- Spoiler

Interior Features

- 8 Airbags
- Air Conditioning
- Central Locking
- Child seat anchor points
- Climate Control
- Electric Mirrors
- Electric Windows
- Keyless start
- Multi Airbags

Mechanical Features

- ABS Braking
- Adaptive Cruise Control
- Auto stop
- Emergency Brake System
- Eyesight Technology
- Keyless start
- Lane Assist
- Paddle - Shift
- Power Steering

Over 25 years servicing Tauranga and the Bay of Plenty, and 20,000+ quality cars sold nationwide.

Car Connexxion, Phone 07 571 1335, Email sales@ccx.co.nz
141 Second Avenue, Tauranga 3110, New Zealand
www.ccx.co.nz

* Finance calculation based on a 48 month term, no deposit and with an example annual fixed interest rate of 14.75%. Actual interest rate may be higher or lower. Includes an establishment fee of $423.00 and a monthly maintenance fee of $8.50. Full term total amount payable of $23,563.82. Estimate only, not an offer of finance. Terms, conditions and lending criteria apply.